

The Image of Melancholly

Consort Music from
Pavans, Galliards, Almains and other short Aeirs
London 1599

Anthony Holborne
(1545-1602)

Arranged for
Guitar Ensemble
by Bradford Werner

2 12

20

27

34

41

47

53

Guitar 1 (Cantus)

The Image of Melancholly

Consort Music from
Pavans, Galliards, Almains and other short Aeirs
London 1599

Anthony Holborne
(1545-1602)

Arranged for
Guitar Ensemble
by Bradford Werner

Guitar 2 (Altus)

The Image of Melancholly

Consort Music from
Pavans, Galliards, Almains and other short Aeirs
London 1599

Anthony Holborne
(1545-1602)

Arranged for
Guitar Ensemble
by Bradford Werner

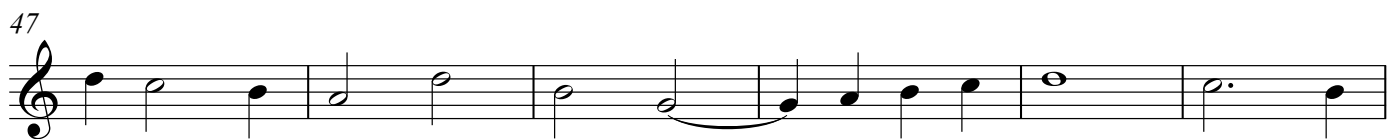
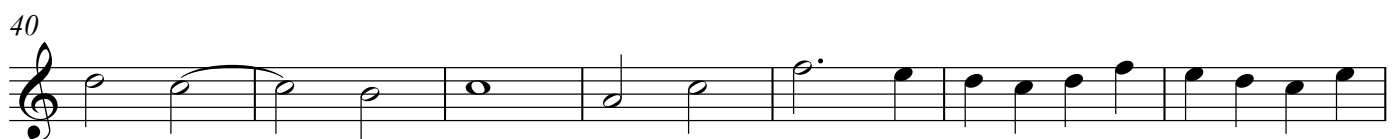
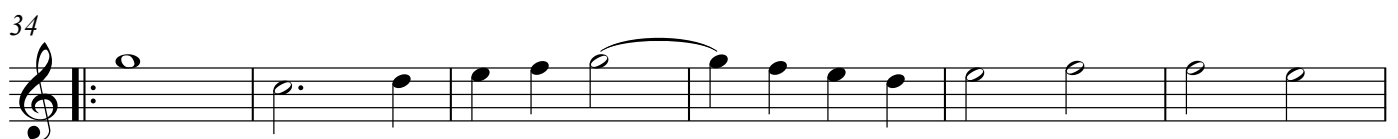
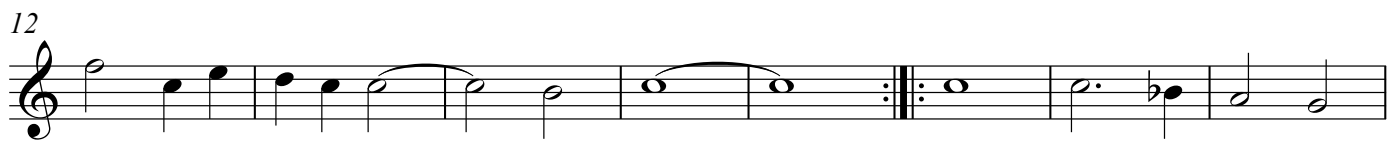
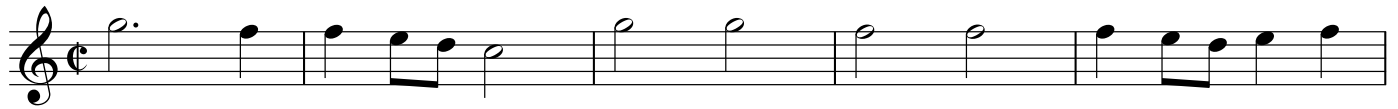

Guitar 3 (Quintus)

The Image of Melancholly

Consort Music from
Pavans, Galliards, Almains and other short Aeirs
London 1599

Anthony Holborne
(1545-1602)
Arranged for
Guitar Ensemble
by Bradford Werner

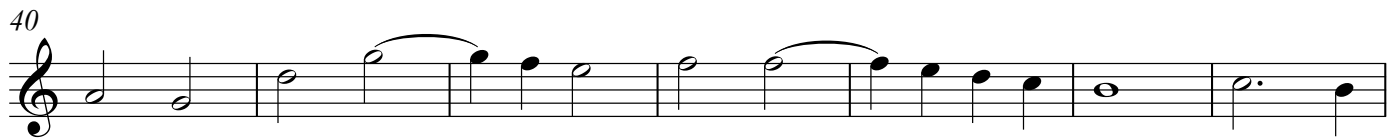
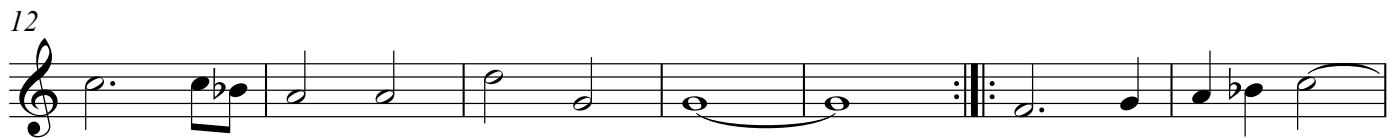
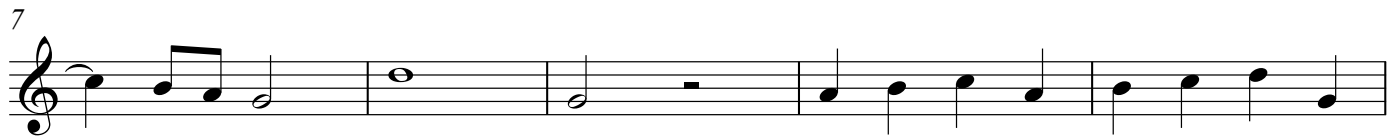

Guitar 4 (Tenor)

The Image of Melancholly

Consort Music from
Pavans, Galliards, Almains and other short Aeirs
London 1599

Anthony Holborne
(1545-1602)

Arranged for
Guitar Ensemble
by Bradford Werner

Guitar 5 (Bassus)

The Image of Melancholly

Consort Music from
Pavans, Galliards, Almains and other short Aeirs
London 1599

Anthony Holborne
(1545-1602)

Arranged for
Guitar Ensemble
by Bradford Werner
