

David Kellners

XVI. Muserlesene

Sauten = Stücke,

bestehend in

Phantasiën, Chaconnen, Rondeau, Giga,

Pastorel, Passe pied, Campanella, Sarabande,

Aria & Gavotte.

Hamburg,

Bey Christian Wilhelm Brandt, 1747.

Phantasia
A moll.

allegro

adagio

Vollt

N. 1.

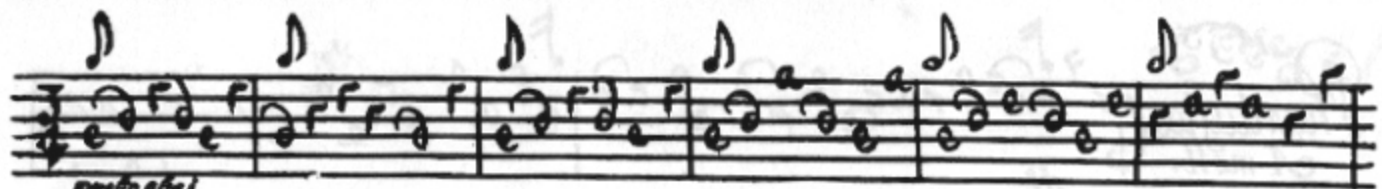

primo al

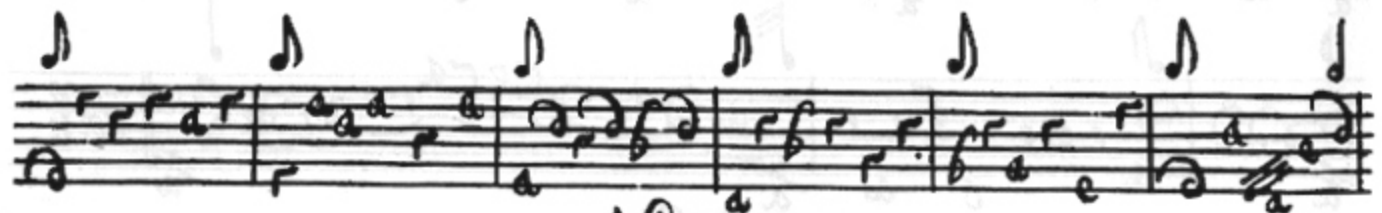
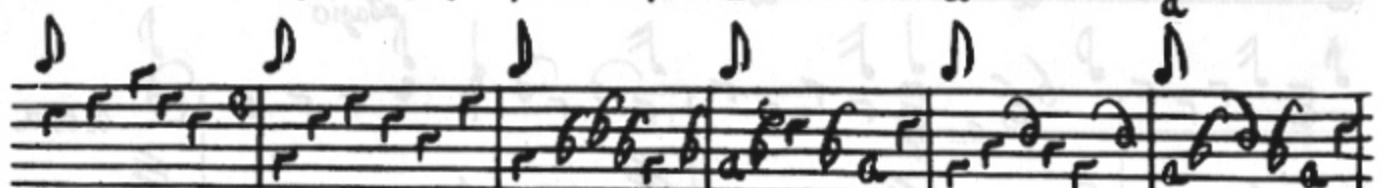

N. 2.

No. 3.

Mantasia
D dur

N. 5

No. 6.

vivace

N: 7.

Fantasia.

For.

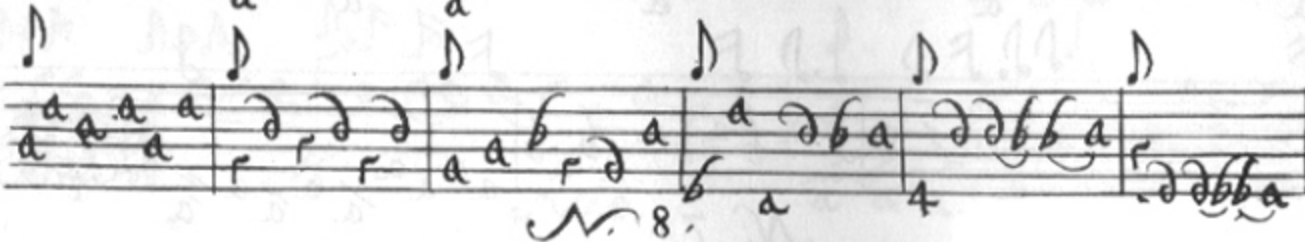
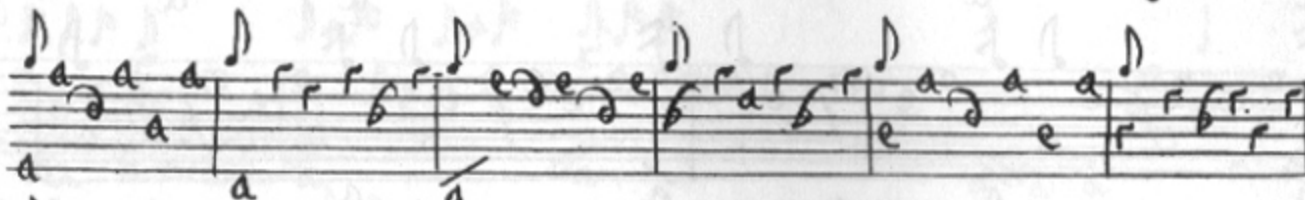
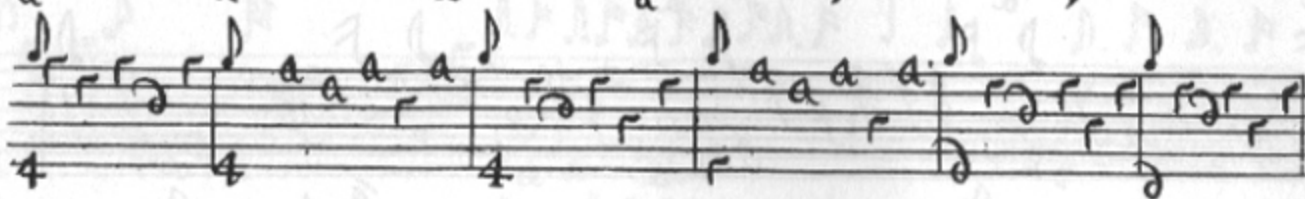
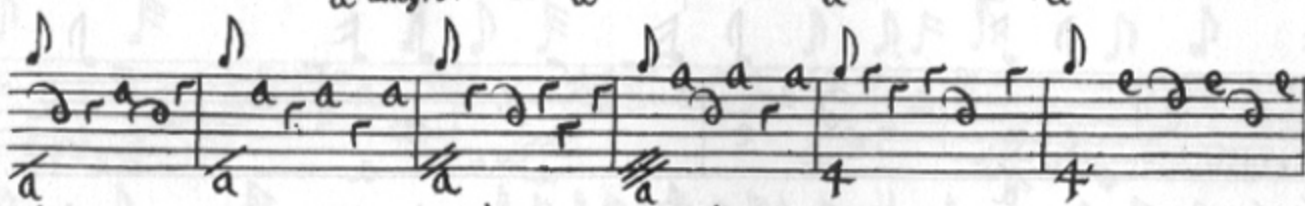
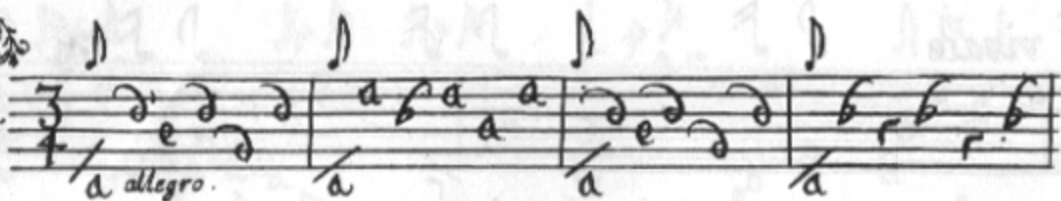

N. 8.

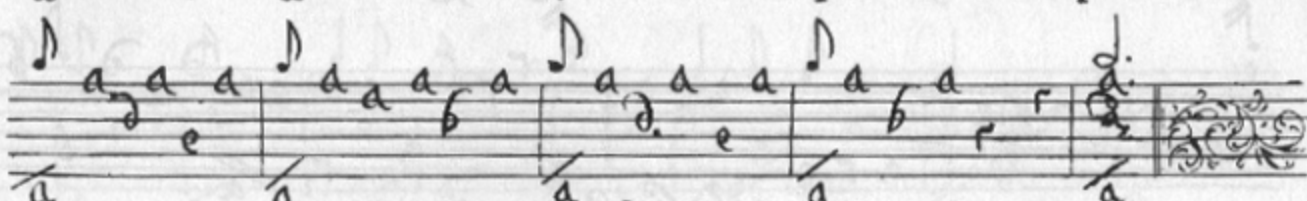
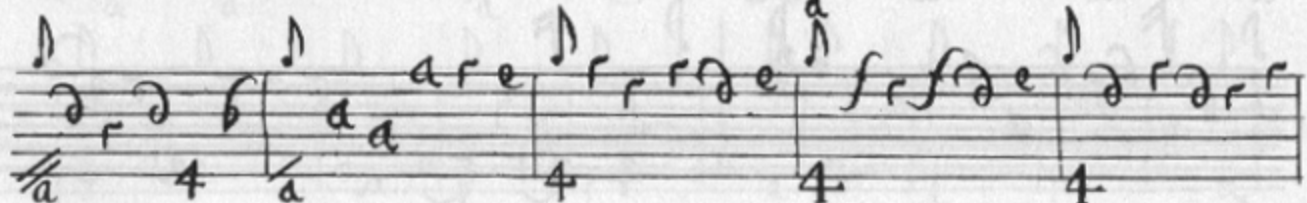
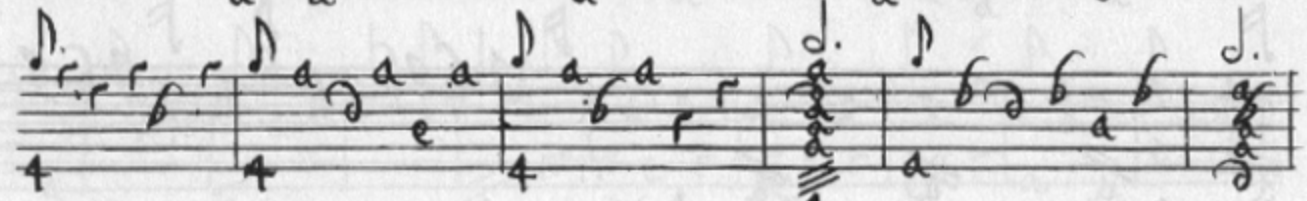
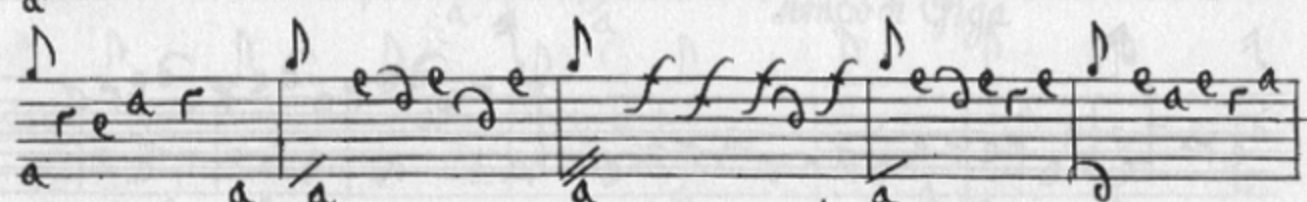
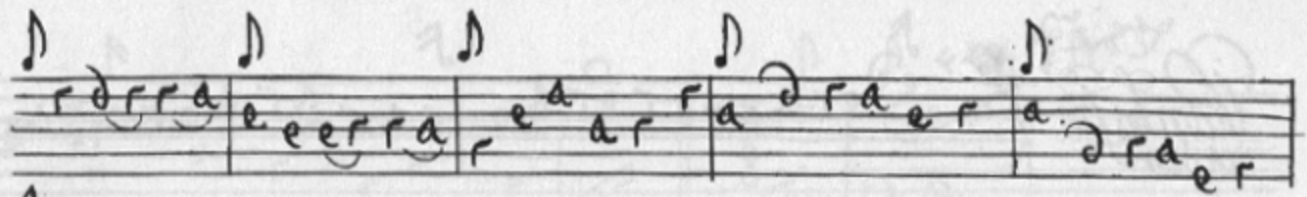

No. 9.

Phantasia
Adure

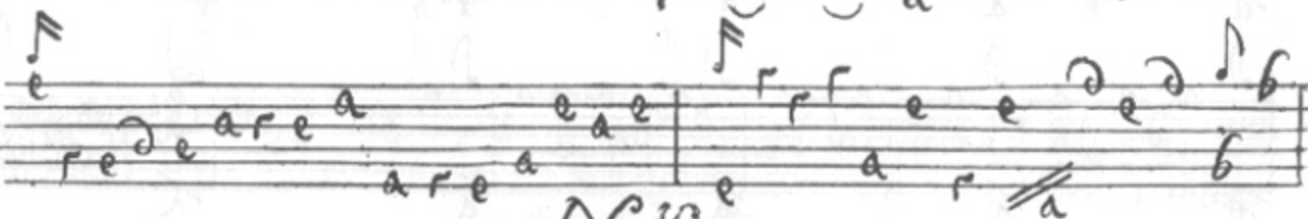
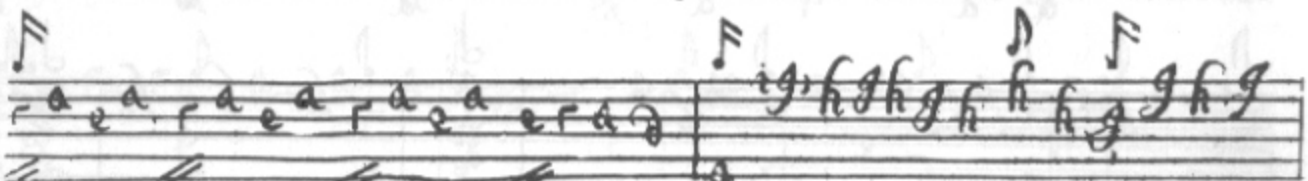
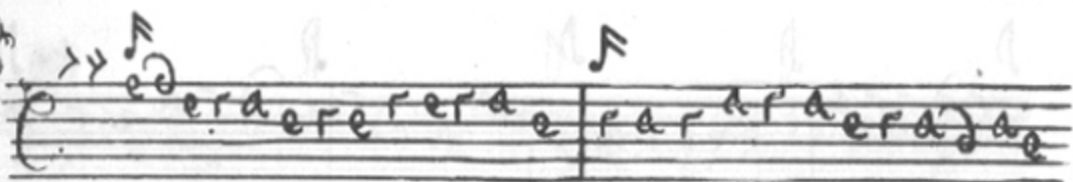

13.

Manifasia
Cdur

N. 14a

N. 15.

pizz

N. 10.

Fantasia
D moll.

N. 18.

№ 19.

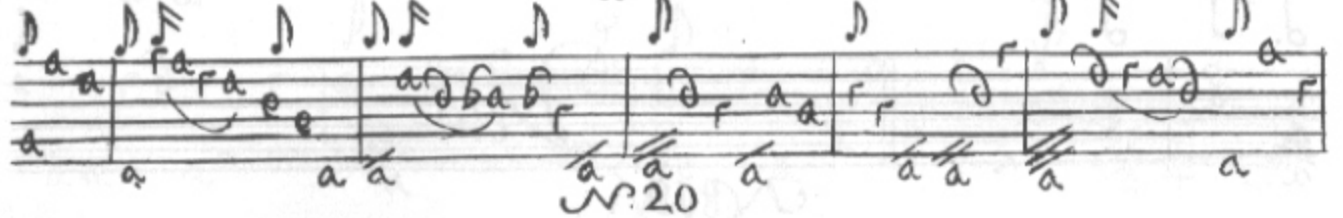
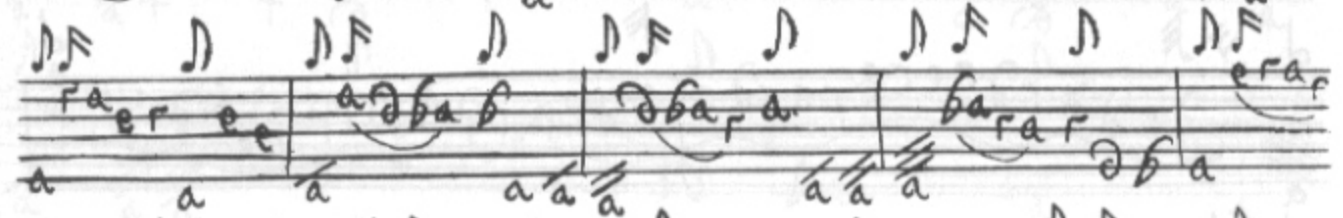
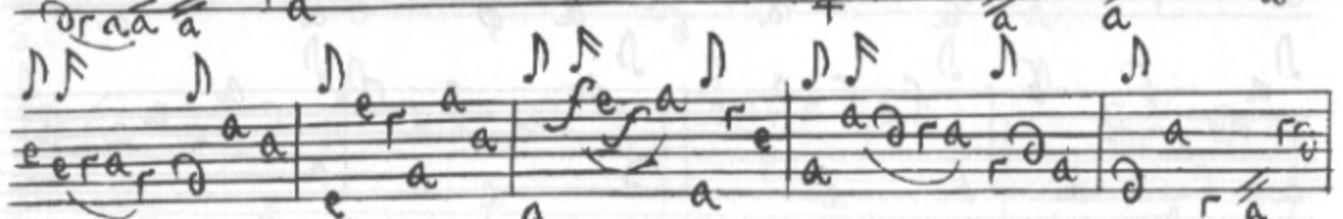
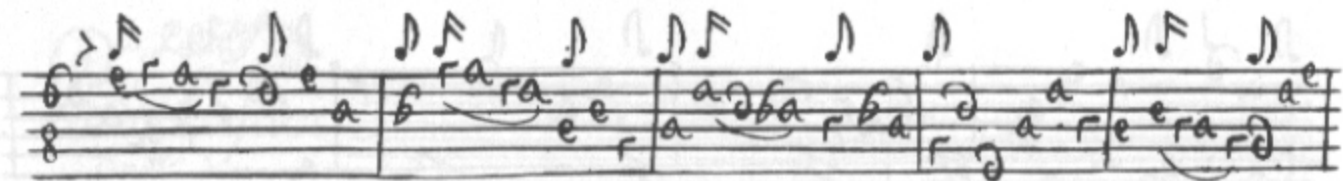

N. 21

Chaconne
Adur

No. 22.

23.

N. 24^a

No. 25.

27.

a No. 28. *a*

Staff 1: *re rea ra era e ra are rea*

Staff 2: *a are ra era era era era*

Staff 3: *ra era era era are era era*

Staff 4: *re era era era era era era*

Staff 5: *era era era era era era*

Staff 6: *era era era era era era*

Signature: *Volli*

No. 29

N. 30.

No. 31.

No. 32.

33.

Rondeau

2/4

Giga

N. 36.

37.

Pastorel

Passepied

Campanella

Ddur.

presto affai.

Courante

N. 43.

Sarabanda

Double

Aria

Largo

N. 45.

Liga

Garotte

Il fine.

