

Prélude

Johann Sebastian Bach
(1685-1750)

Suite for Unaccompanied Cello
Suite No. 1, BWV1007 (Originally in G Major)

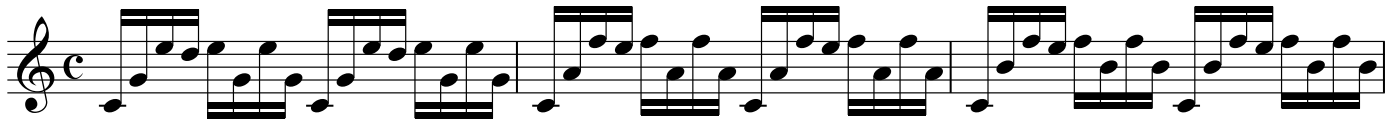

②

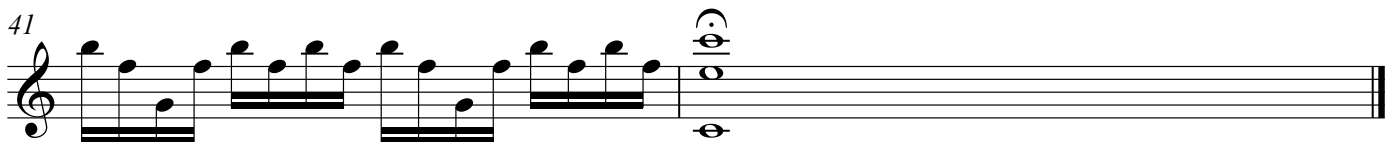
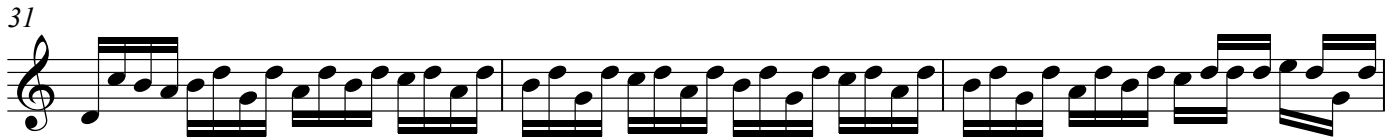
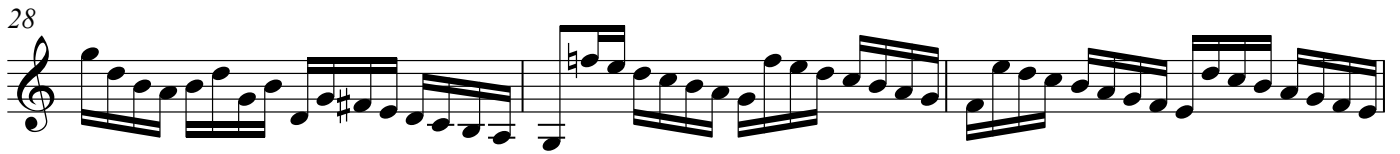

Allemande

③

Suite for Unaccompanied Cello
Suite No. 1, BWV1007 (Originally in G Major)

④

17

21

24

27

30

32

Courante

⑤

Suite for Unaccompanied Cello
Suite No. 1, BWV1007 (Originally in G Major)

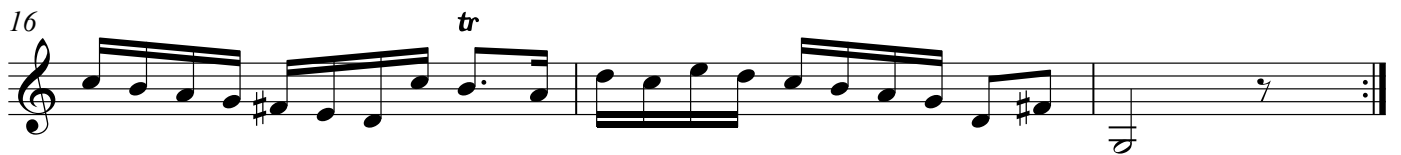
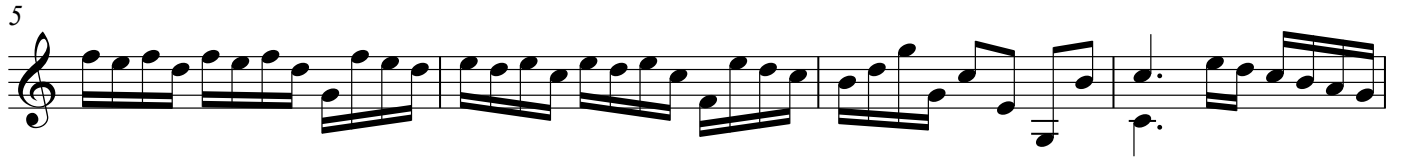

⑥

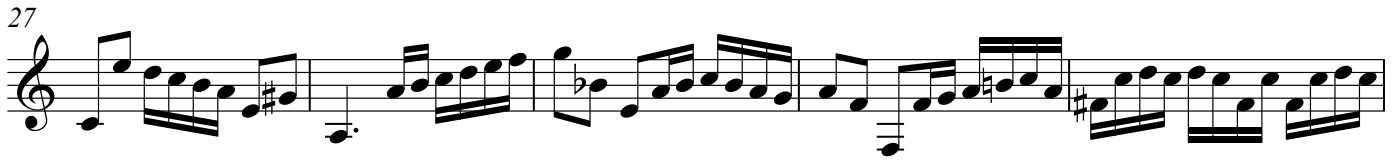
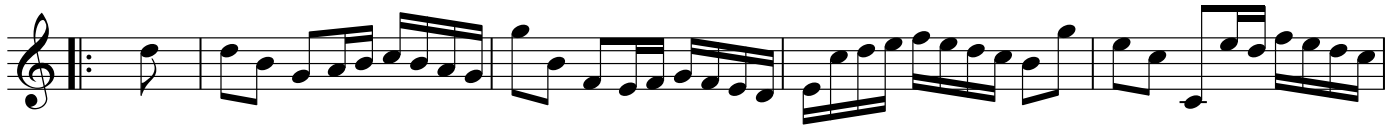

Sarabande

7

Suite for Unaccompanied Cello
Suite No. 1, BWV1007 (Originally in G Major)

3

5

7

9

11

13

15

Menuet I & II

Suite for Unaccompanied Cello
Suite No. 1, BWV1007 (Originally in G Major)

Menuet I

5

9

13

17

21

tr

fine

Menuet II

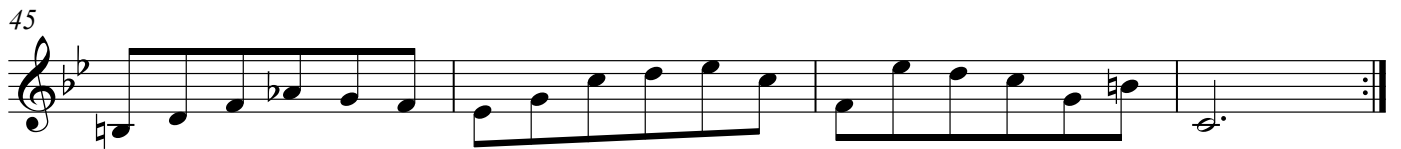

Menuet I da capo

Gigue

Suite for Unaccompanied Cello
Suite No. 1, BWV1007 (Originally in G Major)

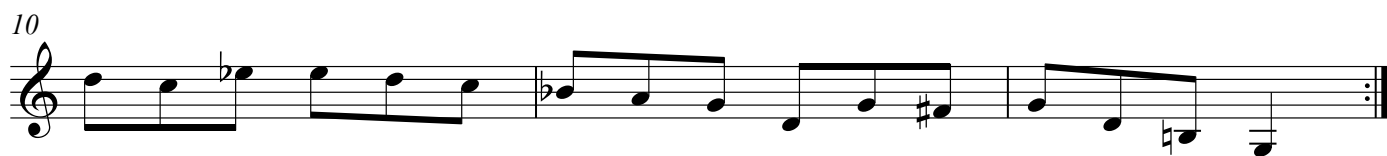
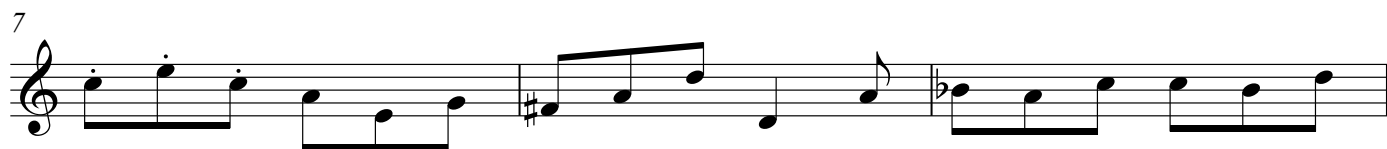
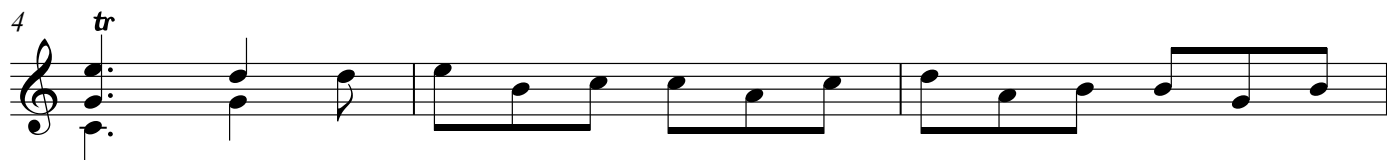
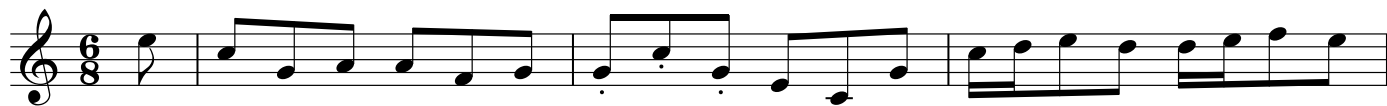

19

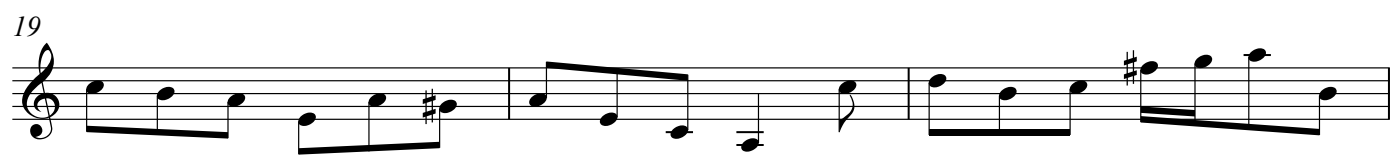

22

25

28

31

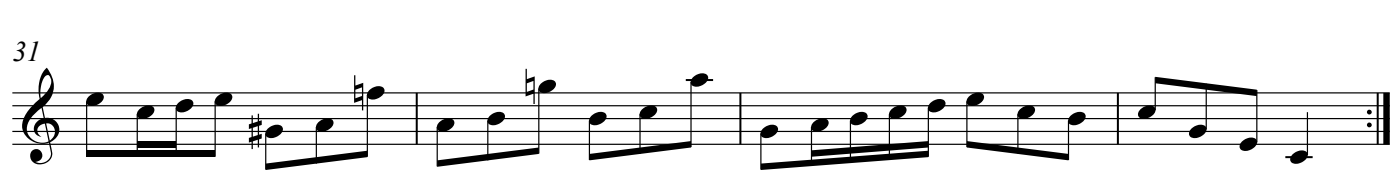
