Das Fischermädchen.

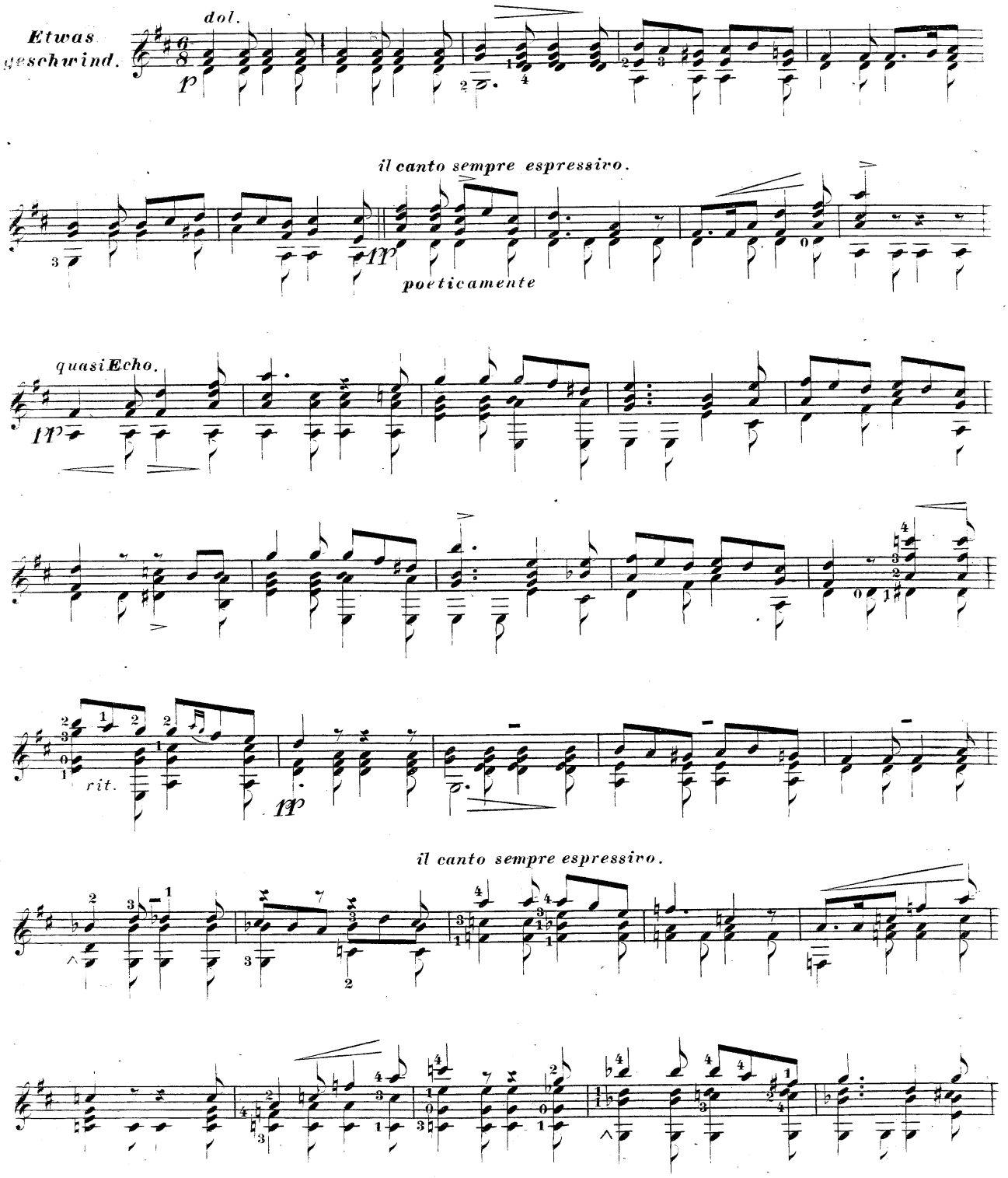

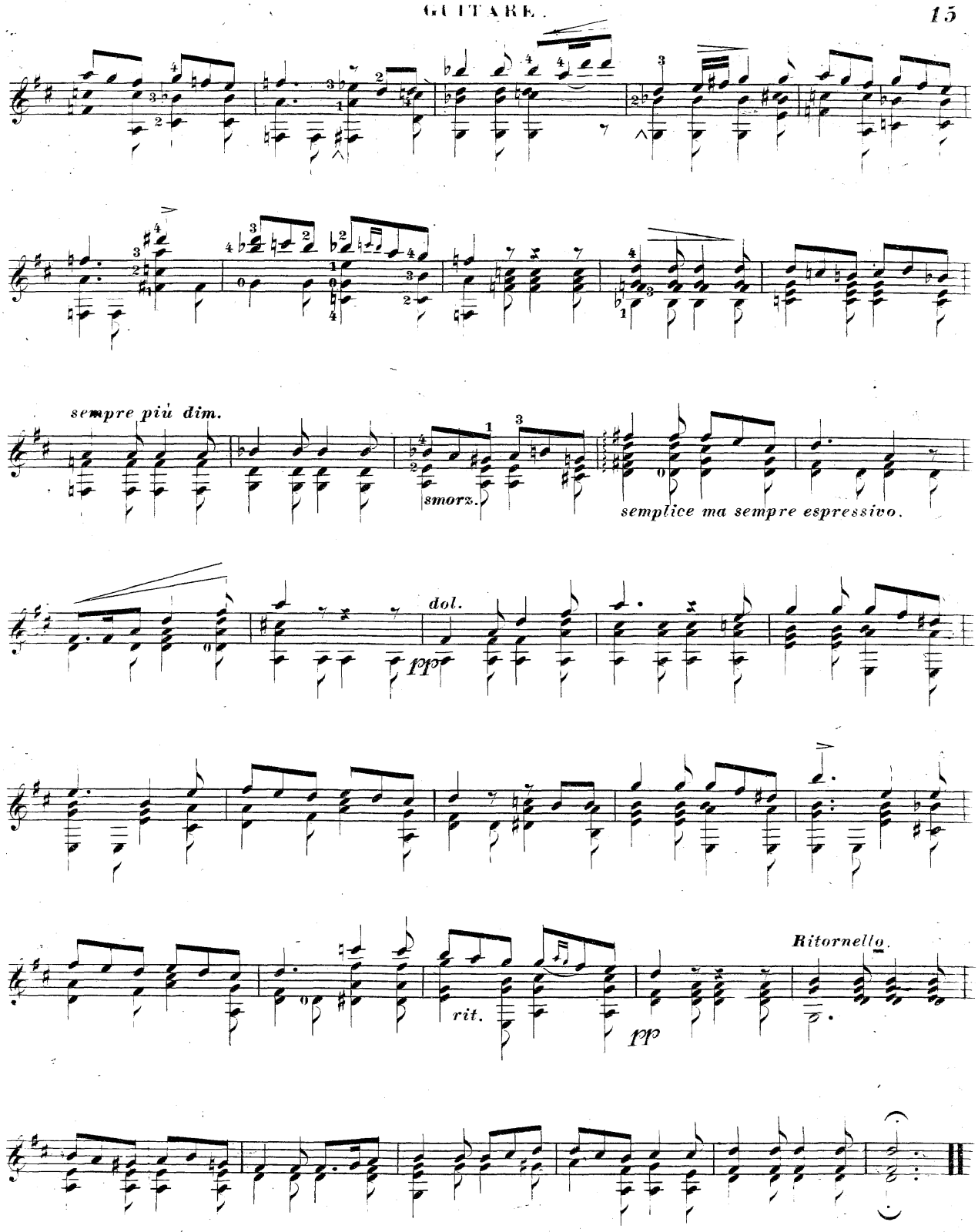
sempre più dim.
smorz.
semplice ma sempre espressivo.
dol.
pp
rit.
pp
Ritornello.