Allegretto in C

Matteo Carcassi
(1792-1853)

From Méthode complète pour la guitare, Op.59

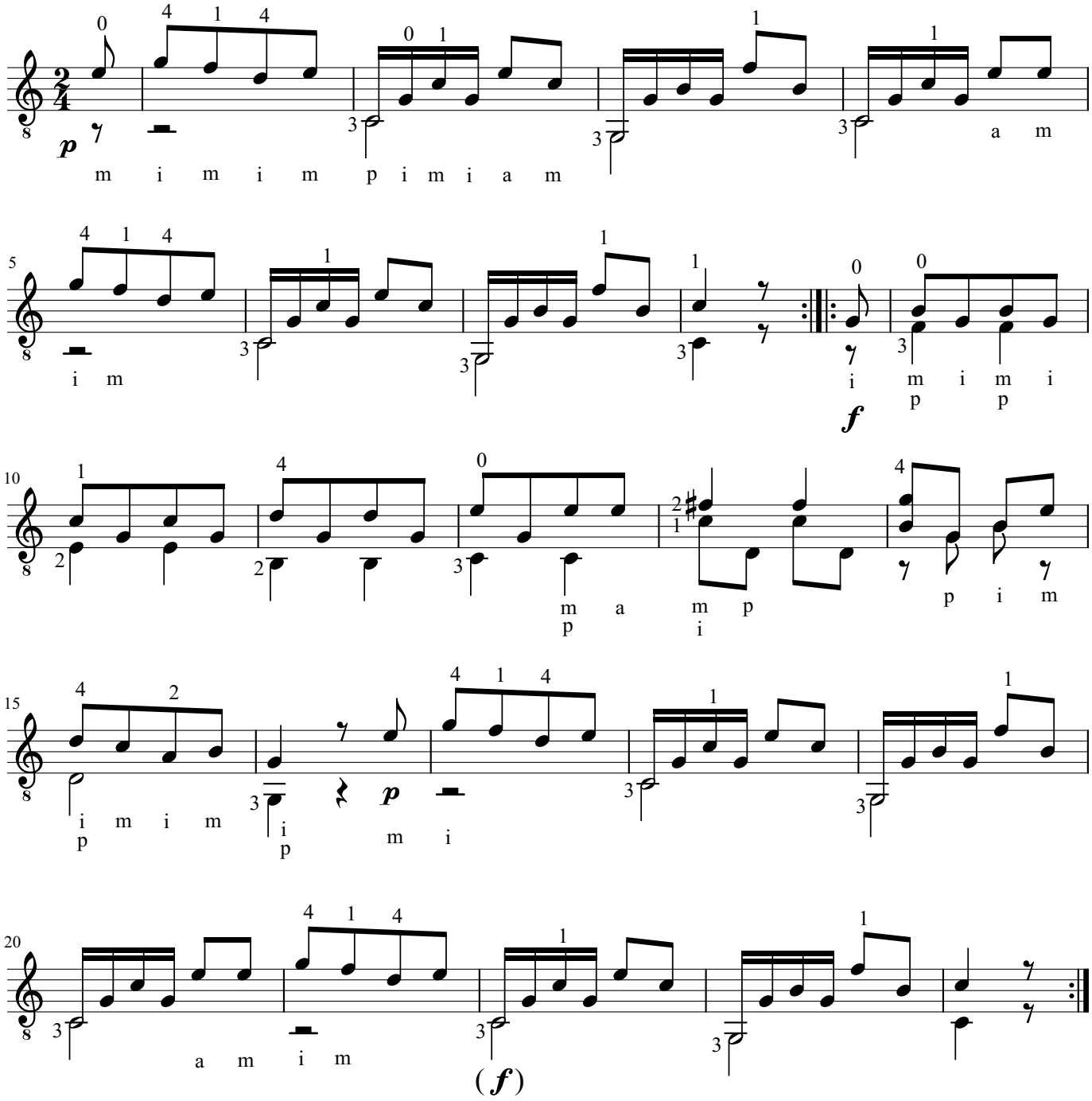

Watch the video lesson for extra musical ideas, context, and fingering concepts. Find the video at the sheet music page for this work at thisisclassicalguitar.com

For the dynamics I crescendo through the middle section and disregard the forte at measure 22.

© Bradford Werner, 2023. All Rights Reserved.
Sheet Music with Videos: wernerguitareditions.com
Lessons, Pro Video, Blog: thisisclassicalguitar.com