O'Carolan's Cap

Turlough O'Carolan
(1670-1738)

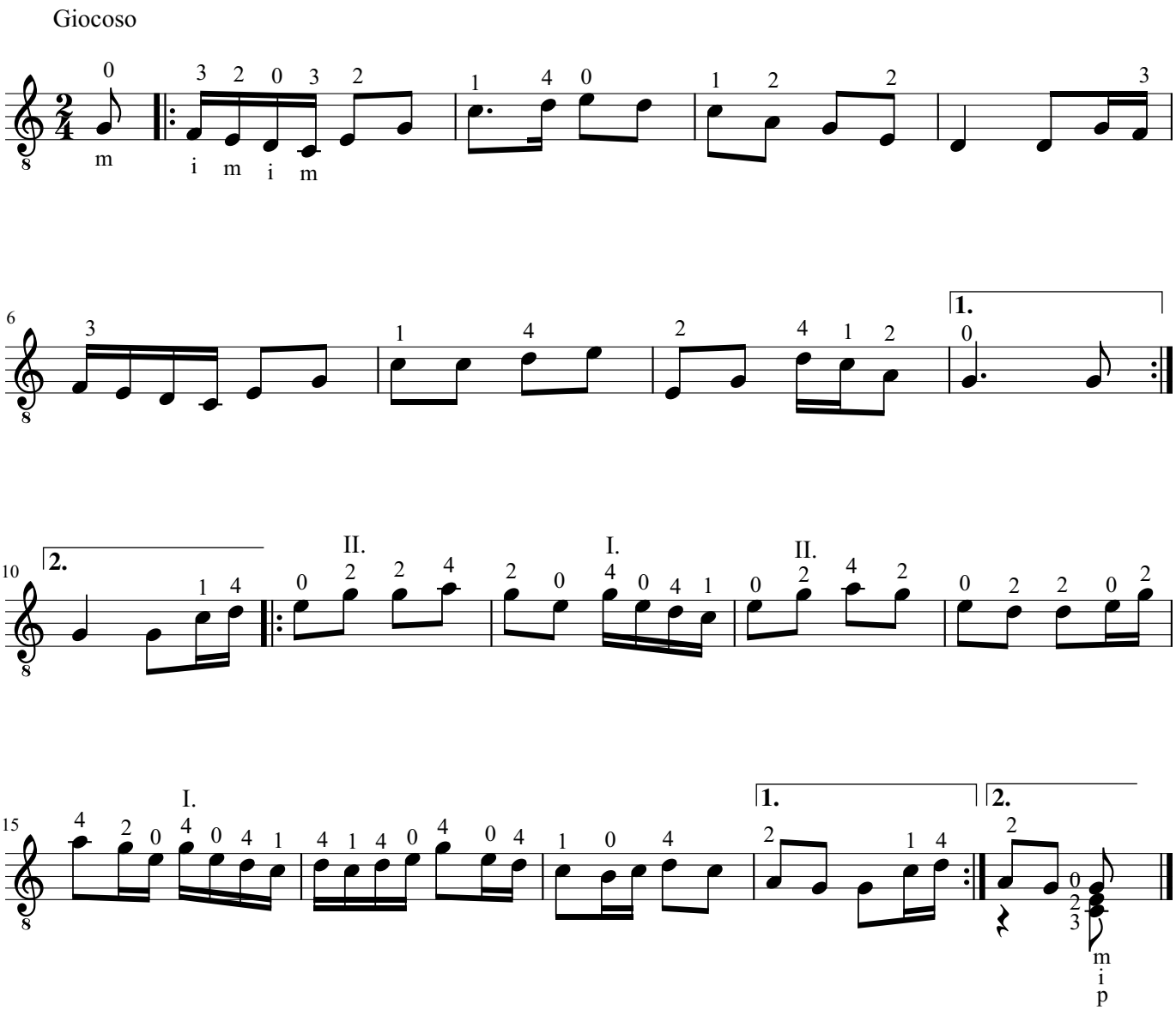

Watch the video lesson for extra musical ideas, context, and fingering concepts. Find the video at the sheet music page for this work at thisisclassicalguitar.com

Originally for Baroque Irish harp.

I recommend alternating m-i fingering throughout for a flowing melody and practice for playing through string-crossings.

© Bradford Werner, 2023. All Rights Reserved.
Sheet Music with Videos: wernerguitareditions.com
Lessons, Pro Video, Blog: thisisclassicalguitar.com